

TILE FLOOR W/ TILE BASE (ELEVATED)

6" ± 1'-0"

42D-A131-800-DETL

S

10.14.11

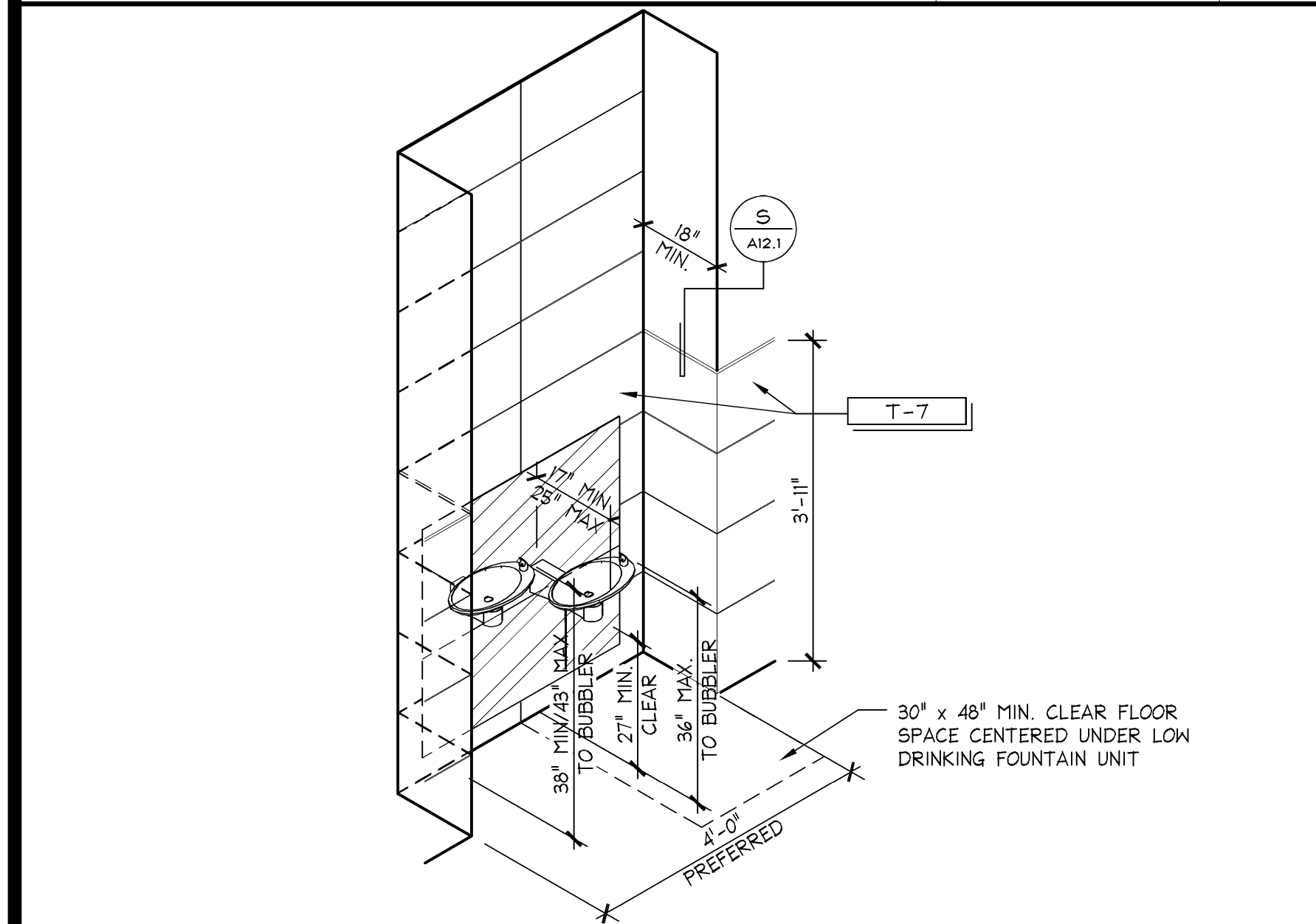

DRINKING FOUNTAIN (ELEVATED)

N.T.S.

42D-A131-R03-DETL

R

10.14.11

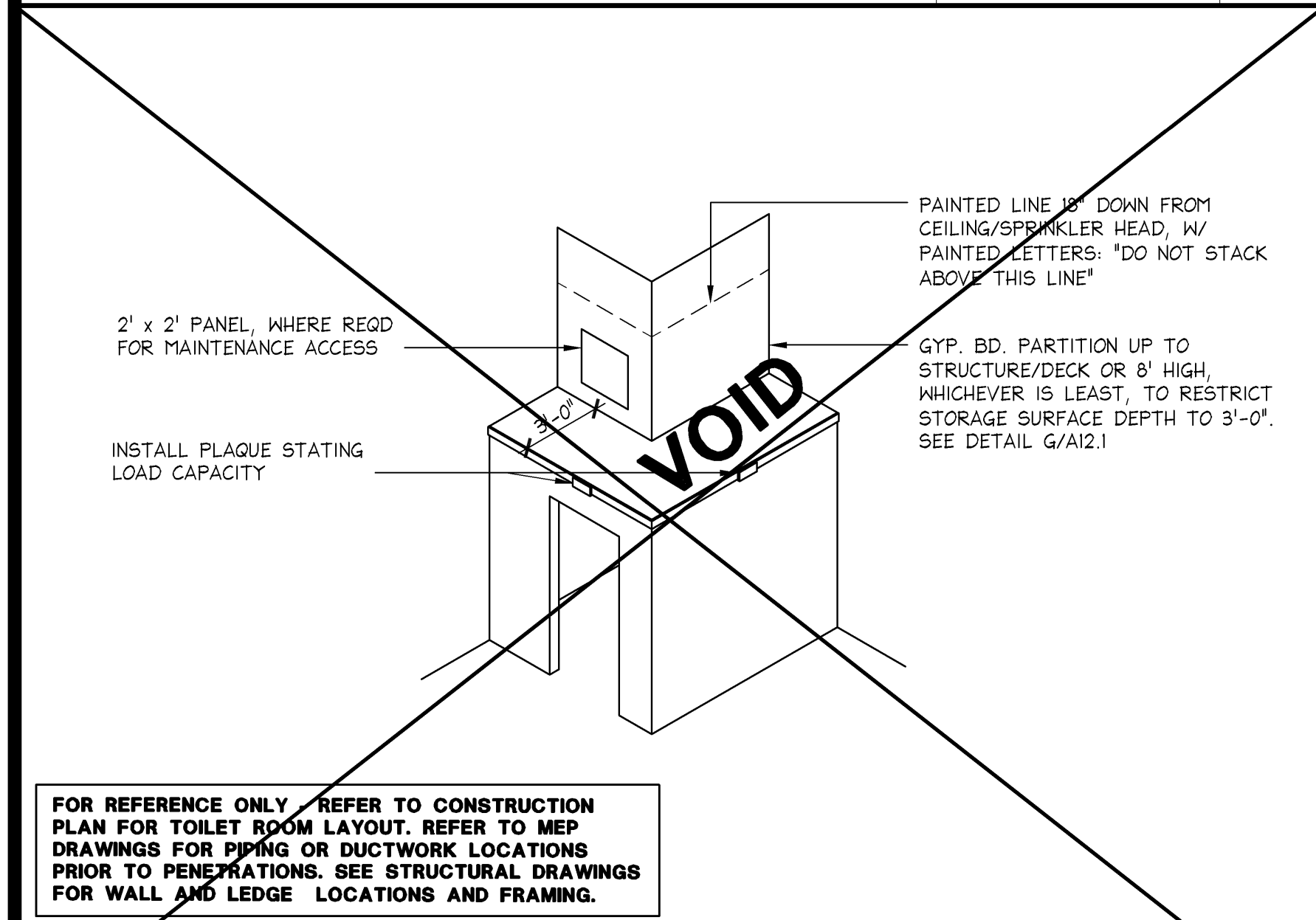

ISOMETRIC @ TOILET ROOM LEDGE

N.T.S.

42D-A131-P00-DETL

R

09.06.09

- ALL ACCESSIBLE ENTRANCES SHALL BE IDENTIFIED AS REQUIRED AND BE VISIBLE FROM APPROACHING PEDESTRIAN WAYS.
- OPERATING DEVICES ON ACCESSIBLE DOORS SHALL HAVE A SHAPE THAT IS EASY TO GRASP WITH ONE HAND AND DOES NOT REQUIRE TIGHT GRASPING, TIGHT PINCHING, OR TWISTING OF THE WRIST TO OPERATE. LEVER OPERATED MECHANISMS, PUSH-TYPE MECHANISMS, AND U-SHAPED HANDLES ARE ACCEPTABLE DESIGNS. HARDWARE FOR ACCESSIBLE DOOR PASSAGE SHALL BE MOUNTED NO HIGHER THAN 48" A.F.F. HAND ACTIVATED DOOR OPENING HARDWARE SHALL BE BETWEEN 30" AND 44" A.F.F. MAX. EFFORT TO OPERATE DOORS SHALL NOT EXCEED 5 LBF FOR INTERIOR DOORS OR 8 1/2 LBS FOR EXTERIOR DOORS. FIRE DOORS MAY BE REQUIRE A MAX EFFORT OF 17 LBS.
- EACH SIDE OF AN ENTRANCE SHALL BE LEVEL WITH AN AREA IN THE DIRECTION OF THE DOOR SWING OF AT LEAST 60" AND A LENGTH OPPOSITE THE DIRECTION OF THE DOOR SWING OF 44" AS MEASURED AT RIGHT ANGLES TO THE PLANE OF THE DOOR IN ITS CLOSED POSITION.
- FLOOR OR LANDING SHALL BE NOT MORE THAN 1/2" FROM THE THRESHOLD OF THE DOORWAY WITH A SLOPE NO GREATER THAN 1/2. FLOORS TO BE SLIP RESISTANT.
- IF THE DOOR HAS A CLOSER, THEN THE SWEEP PERIOD OF THE CLOSER SHALL BE ADJUSTED SO THAT FROM AN OPEN POSITION OF 70 DEGREES, THE DOOR WILL TAKE AT LEAST 3 SECONDS TO MOVE TO A POINT 3" FROM THE LATCH, MEASURED TO THE LEADING EDGE OF THE DOOR.
- HEIGHT OF CLOTHING HOOKS SHALL NOT BE GREATER THAN 48" FROM THE FLOOR.
- THE STRUCTURAL STRENGTH OF GRAB BARS, SEATS, FASTENERS, AND MOUNTING DEVICES SHALL BE ABLE TO WITHSTAND 250 LBF POINT LOAD, BEARING, SHEAR, AND TORSION.
- GRAB BARS SHALL NOT ROTATE WITHIN THEIR FITTINGS. G.C. TO PROVIDE IN-WALL BLOCKING FOR ALL GRAB BAR LOCATIONS.
- WATER CLOSET FLUSH VALVE SHALL BE LOCATED ON THE WIDE SIDE OF TOILET (EXCEPT TANK TYPE) THE FORCE REQUIRED TO ACTIVATE THE FLUSH VALVE SHALL BE 5 LBF
- FAUCET CONTROLS AND OPERATING MECHANISM (SEE NOTATION #2 ABOVE).
- SELF-CLOSING VALVES TO REMAIN OPEN FOR AT LEAST 10 SECONDS
- HOT WATER PIPES UNDER LAVATORY SHALL BE INSULATED OR OTHERWISE COVERED. THERE SHALL BE NO SHARP OR ABRASIVE SURFACES UNDER LAVATORY.
- DRINKING FOUNTAIN SHALL CONFORM TO REQUIREMENTS OF THE AMERICAN DISABILITIES ACT-1992. SEE DETAIL R/A13.1.
- ALL REQUIRED DOORWAYS SHALL BE 3'-0" x 6'-8" (MINIMUM).
- FLOORS TO BE SLIP-RESISTANT.
- LAVATORIES ADJACENT TO WALL SHALL BE CENTERED 18" MIN. FROM SIDENALL WITH RIM OF COUNTER NO HIGHER THAN 34" FROM FINISH FLOOR.

ACCESSIBILITY CONSTRUCTION NOTES

FULL

42N-A131-N00-NOTE

N

09.06.09

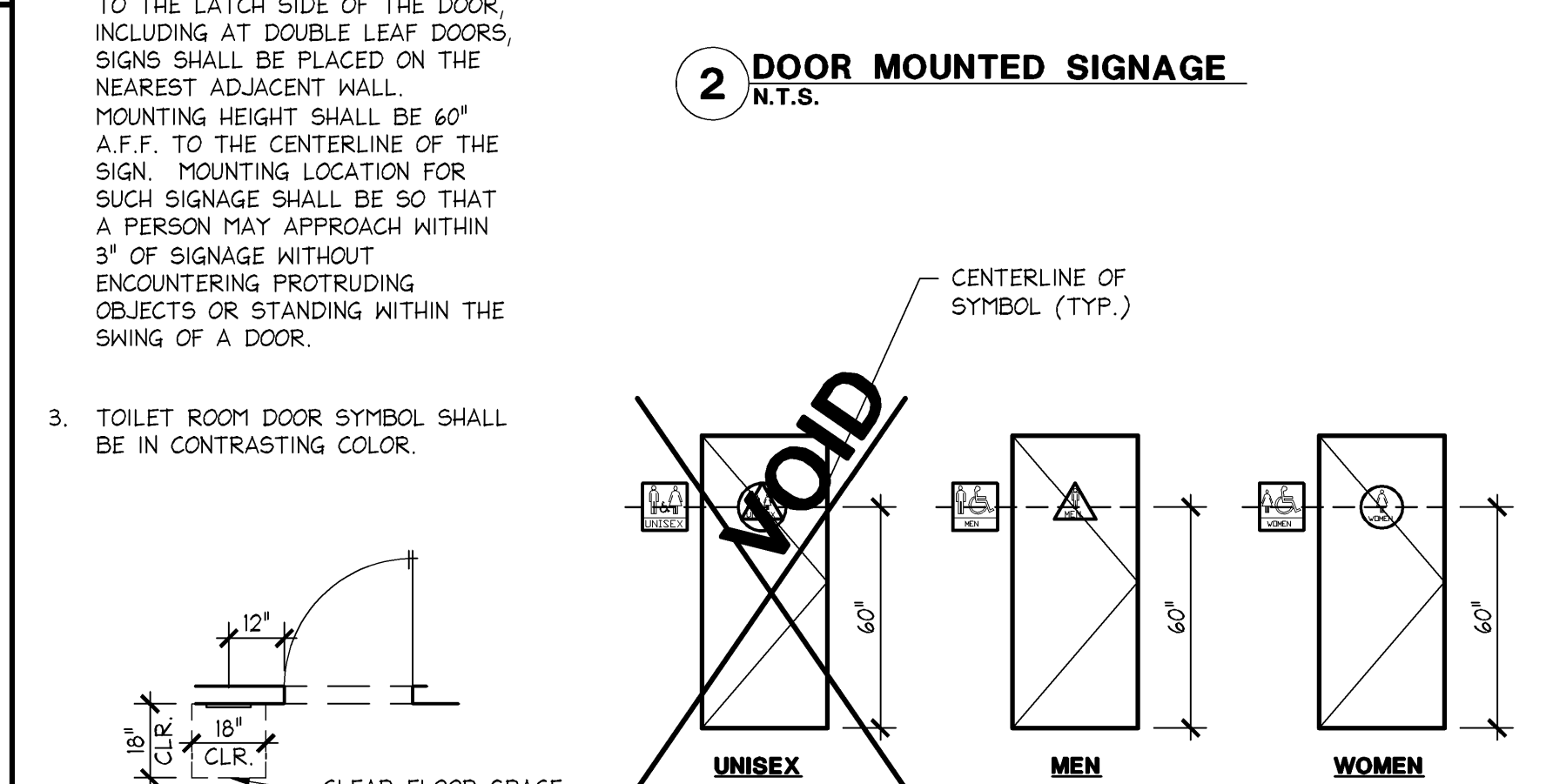
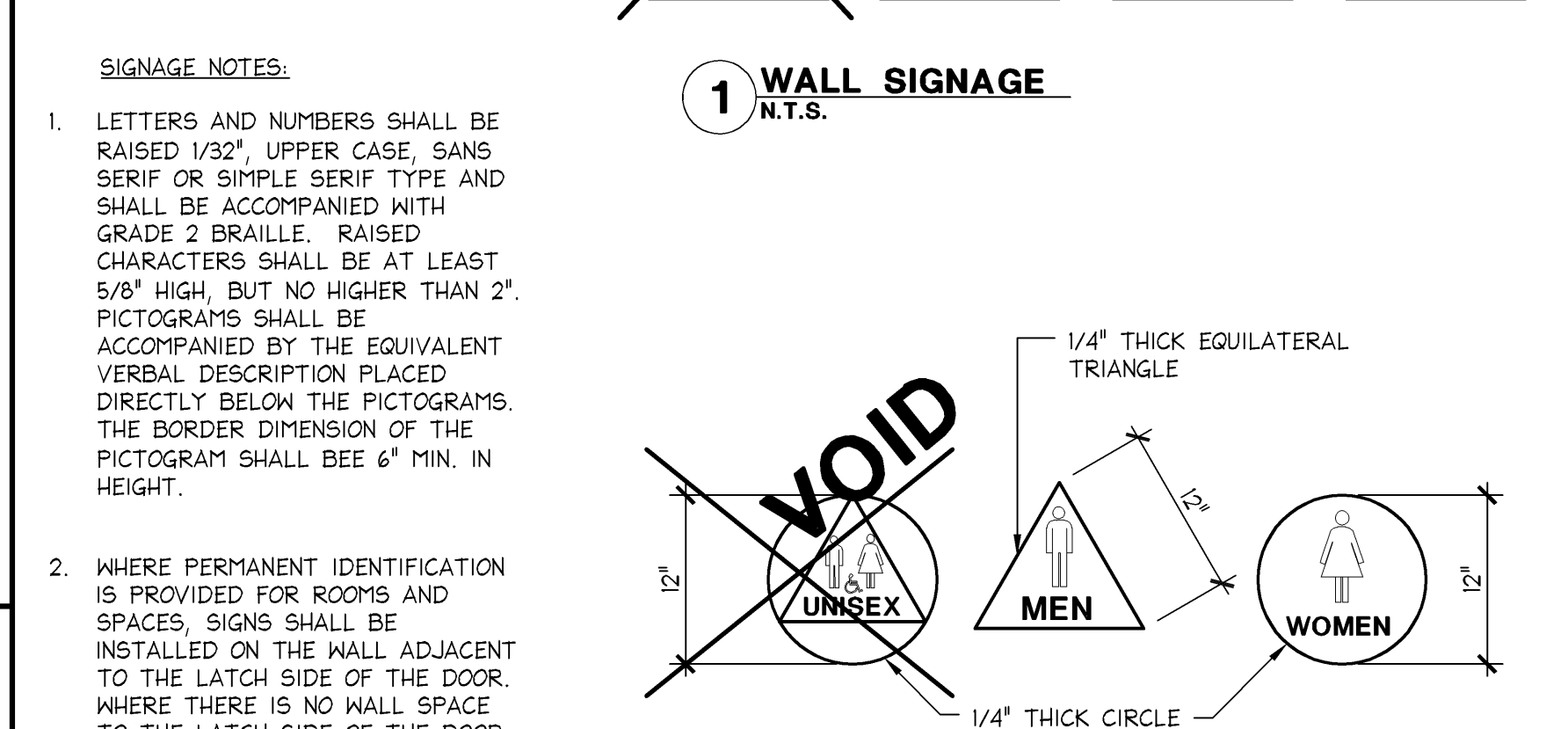
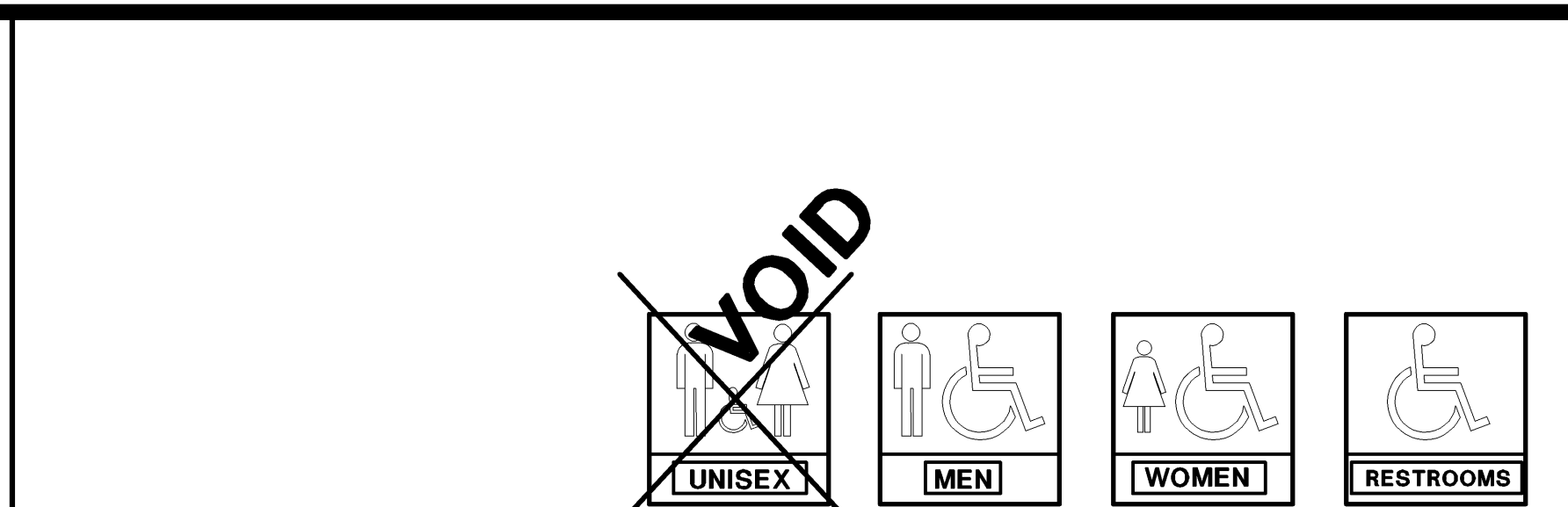

ADA SIGNAGE

FULL

42D-A131-L00-DETL

L

09.06.09

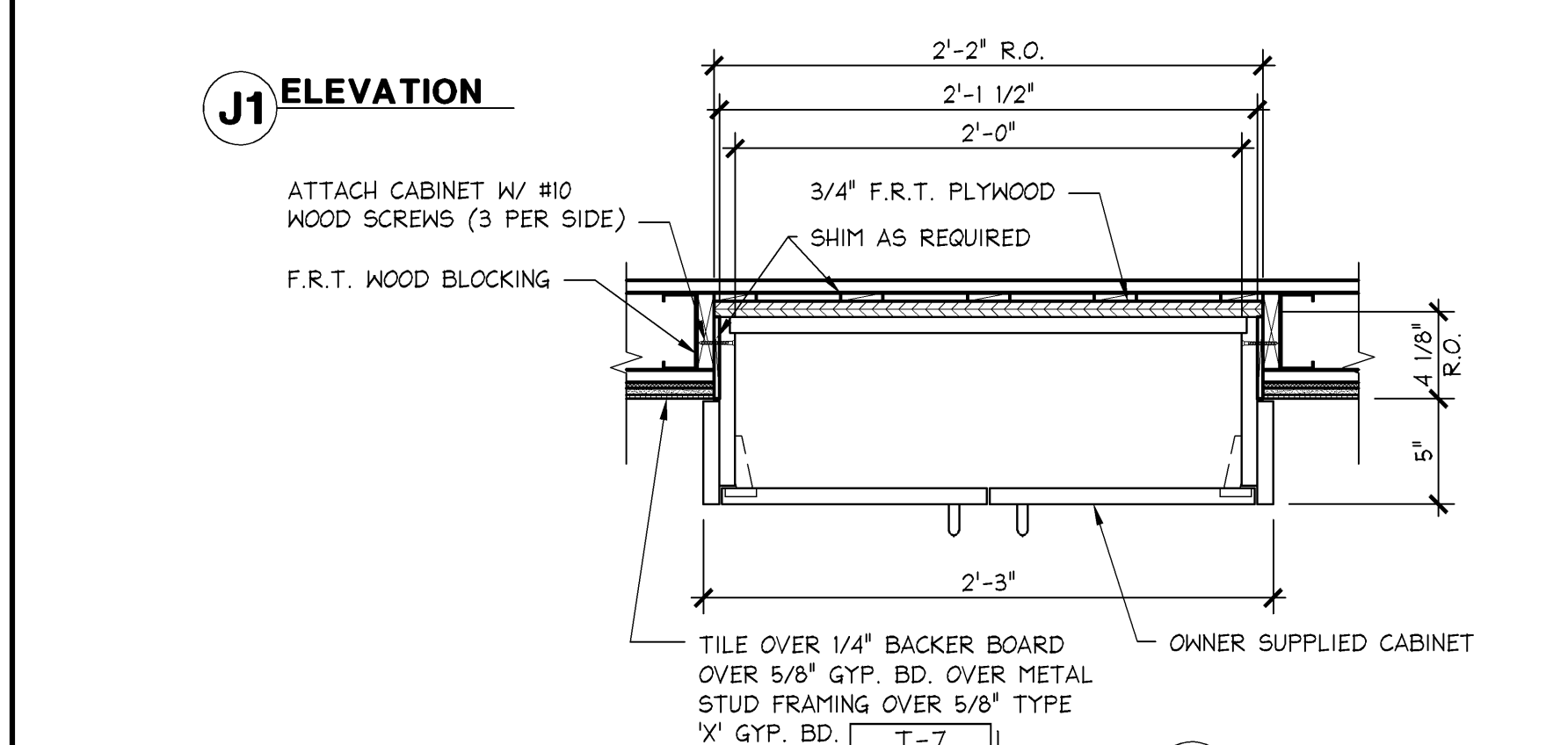
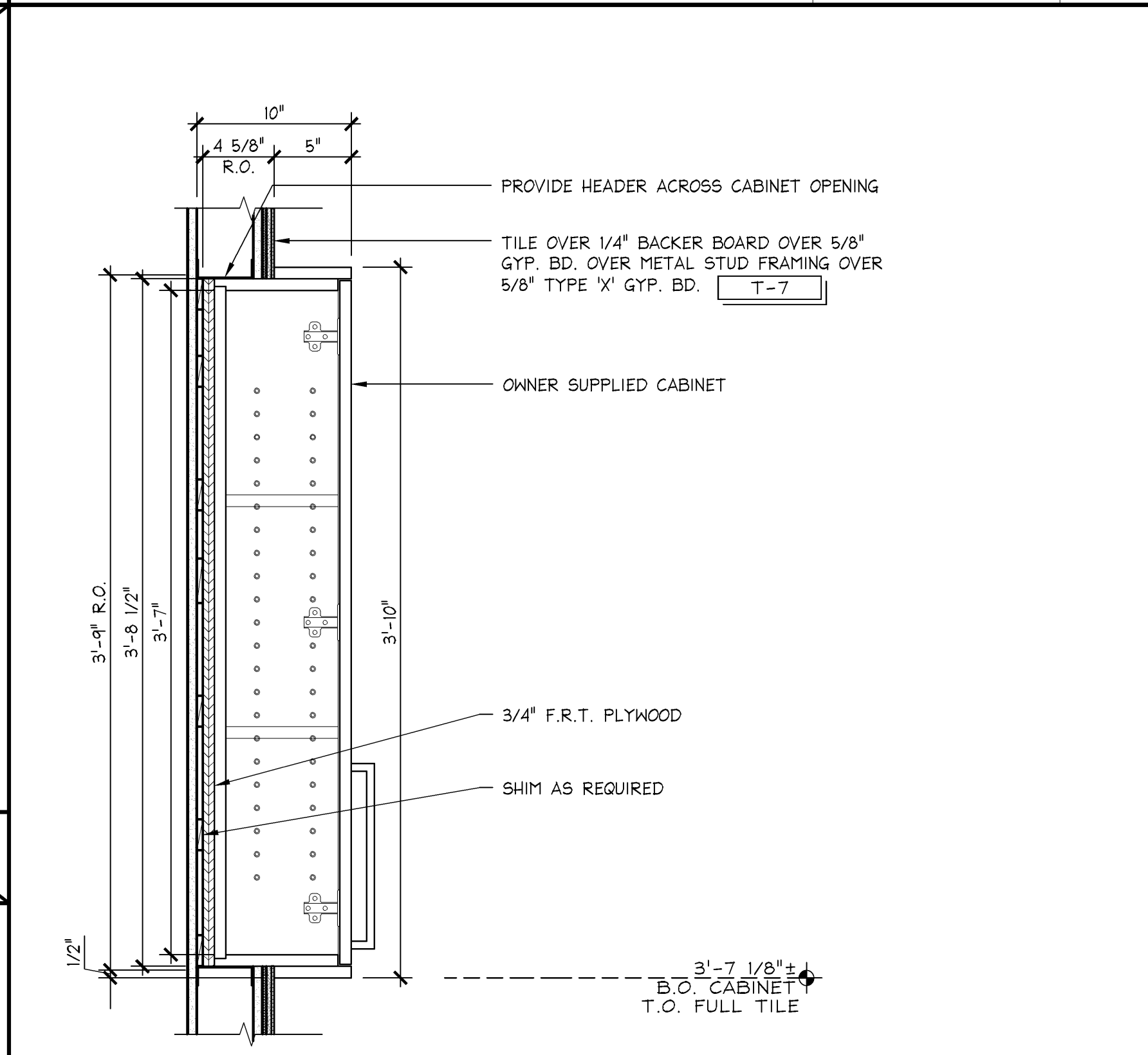

ELEVATED TOILET ROOM CABINET

1 1/2" ± 1'-0"

42D-A131-J00-DETL

J

10.14.11

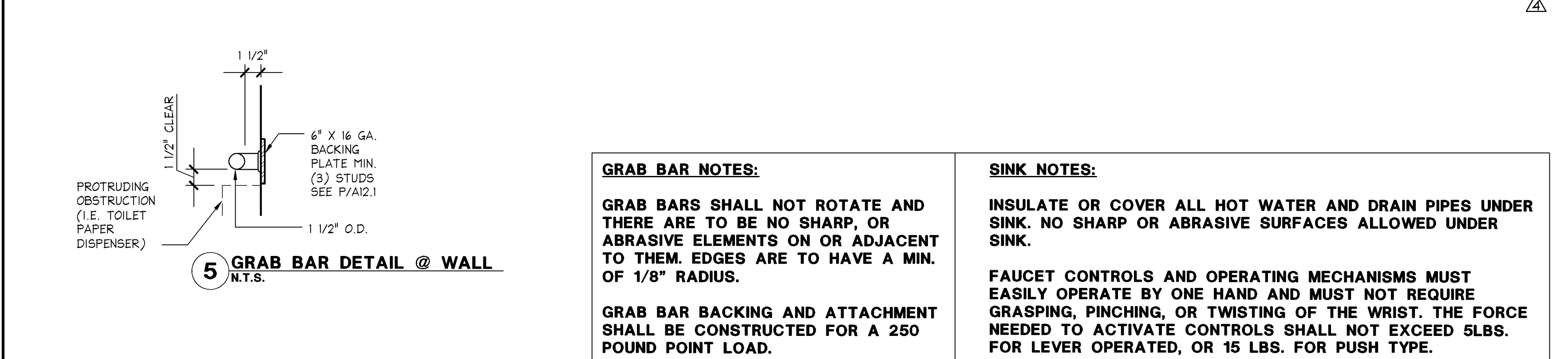
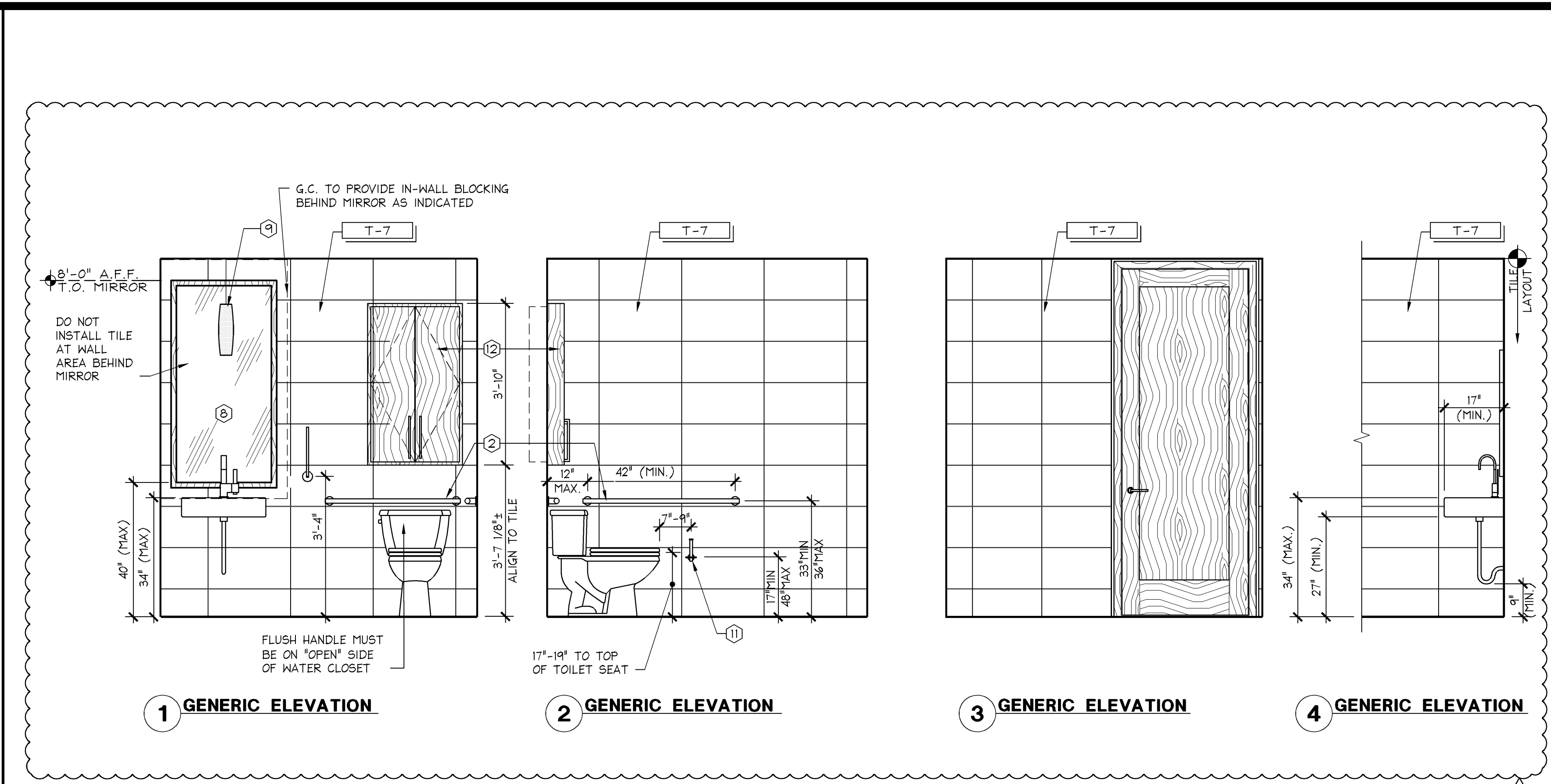

TOILET ROOM ELEVATIONS (ELEVATED FINISHES)

1/2" ± 1'-0"

42E-A131-C04-ELEV

C

10.14.11

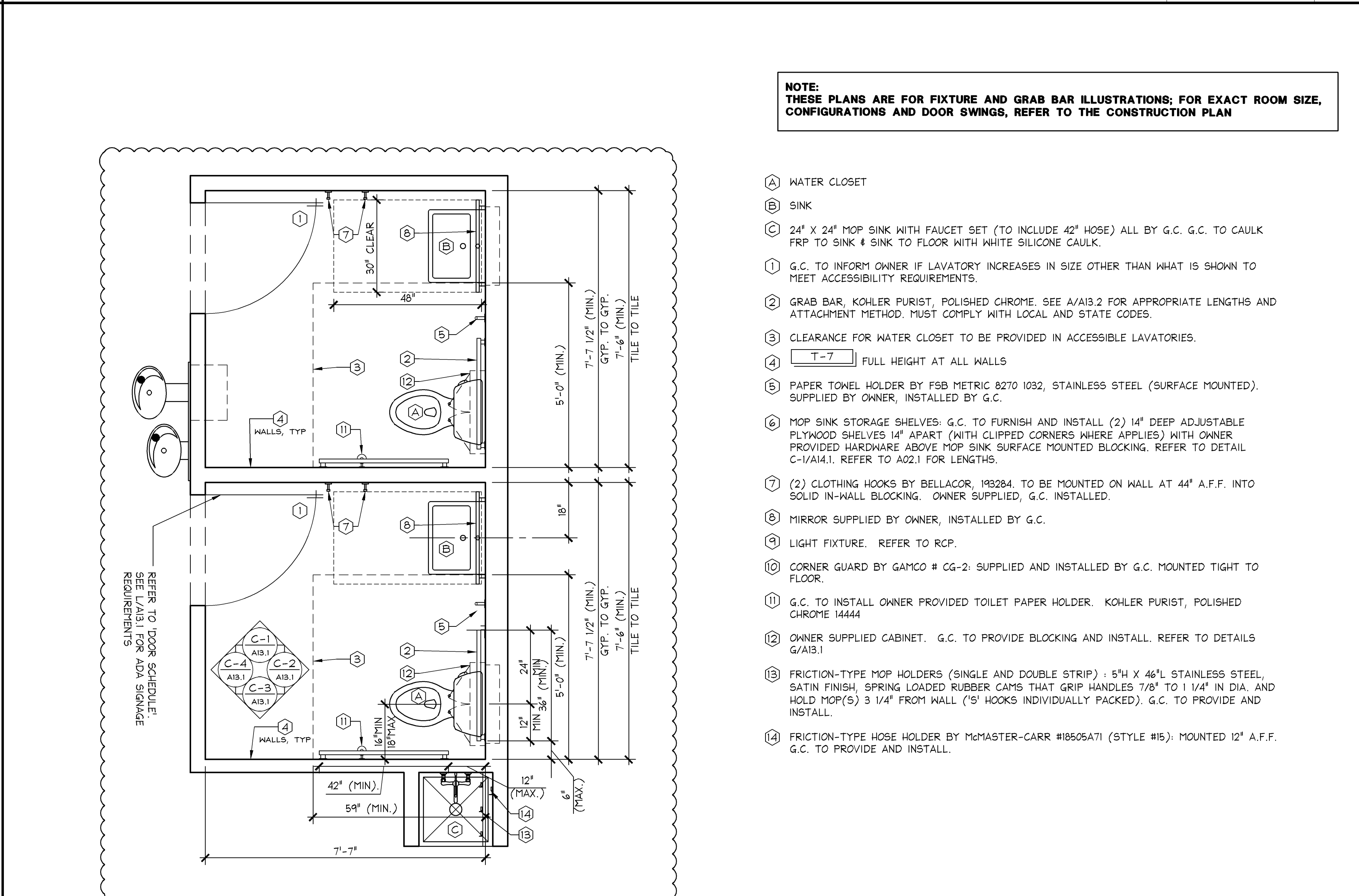

PUBLIC TOILET ROOM PLAN (ELEVATED FINISHES)

1/2" ± 1'-0"

42P-A131-A07-PLAN

A

10.14.11

SHREMSHOCK

Shremshock Architects, Inc.
6130 S. Sunbury Rd. Westerville, OH 43081
T: 614 545 4550 | F: 614 545 4555 | shremshock.com
Gerald S. Shremshock, Architect
Timothy J. Shremshock, Architect

ELITE CONSTRUCTION GROUP
LAKE JACKSON, TX
PHONE: 281-284-0712
NOTE: THESE PRINTS HAVE BEEN
REDUCED BY 50 PERCENT. SCALE
WILL BE 50 PERCENT OF WHAT IS
NOTED ON PLANS

limitedbrands

LIMITED STORE PLANNING, INC.
d/b/a STORE DESIGN & CONSTRUCTION
Three Limited Parkway · Columbus, Ohio 43230
Telephone: 614.415.7000 · Fax: 614.415.7349

24200161

BATH & BODY WORKS

THE GALLERIA II

SPACE NOT BEHOLD RD.
HOUSTON, TX 77056

PKG 1+
14159
130940

FULL REMODEL
EASTON-G
00061216
A/E PROJECT #:

SCOPE
DESIGN TYPE:
LSDMC PROJECT #:

PROJECT INFORMATION:

REQUIRED BY:
BUILDING DEPARTMENT COMMENTS: 04/11/14
BUILDING DEPARTMENT COMMENTS: 05/08/14
DESIGN CHANGES/ LANDLORD COMMENTS: 06/26/14
MASTERS UPDATES
DESIGN CHANGES: 06/27/14

REVISIONS:

DATE ISSUED: 3/7/14
DESIGNED BY: SB
DRAWN BY: JLH
CHECKED BY: RHW

TOILET ROOM DETAILS

DRAWING NUMBER:
A13.1